

2006 ANNUAL REPORT

JUVENILE DIVISION, COMMON PLEAS COURT OF MONTGOMERY COUNTY

JUDGE NICK KUNTZ

JUDGE ANTHONY CAPIZZI

FACILITY LOCATIONS:

FAMILY COURT CENTER
303 W. SECOND STREET
DAYTON, OHIO 45422

**ABUSE, NEGLECT, DEPENDENCY,
PARENTAGE, CHILD SUPPORT
AND VISITATION COURTS**
14 W. FOURTH STREET, 8TH FLOOR
REIBOLD BUILDING
DAYTON, OHIO 45422

JUVENILE PROBATION
3501 MERRIMAC AVENUE
DAYTON, OHIO 45405

DORA LEE TATE CENTER
581 INFIRMARY ROAD
DAYTON, OHIO 45427

**CENTER FOR ADOLESCENT
SERVICES**
333 ACCESS ROAD
NEW LEBANON, OHIO 45345

**JUDGE FRANK W. NICHOLAS
RESIDENTIAL TREATMENT
CENTER FOR YOUTH**
5581 DAYTON-LIBERTY ROAD
DAYTON, OHIO 45418

TO THE CITIZENS OF MONTGOMERY COUNTY

The Montgomery County Juvenile Court saw a number of accomplishments and changes occurring in 2006. Some of these include:

SUCCESS OF RE-ENTRY COURT

The Judges completed their first year of the Re-Entry Court Program. In December of 2005, the Judges began conducting hearings on all youths released on parole by the Ohio Department of Youth Services (ODYS). Parole officers present the proposed terms of release for these youths and secure the attendance of the parents or custodians at the hearings. The Judges approve the plans, supplement the terms of the plans or deny the releases of these youths. The Re-Entry Court is one of the first in Ohio and provides a unique opportunity to integrate offenders back into the community after their institutional sentences. This Court's goal is to address the needs and obligations of the returning youths and their families and deal with the safety concerns of the community at the same time. Preliminary results have revealed that revocations and recommitments of parolees are down almost 50% from the previous year. In addition parole plans are more time-specific and multi-treatment dimensional.

CREATION OF AN INTENSIVE PROBATION SERVICES UNIT

In the fall of 2006, Probation Services created an Intensive Probation Services Unit. This unit was developed due to a general lack of intensive, specialized programming available for adjudicated youths on probation within Montgomery County. These youths often are unable to receive the full measure of supervision and case management necessary to effectively change their behavior and attitude, thus placing the community and youths at risk. This specialized programming targets such areas as substance abuse, mental health, sexual offending and female gender specific services. These services are geared toward high-risk probationers, who are often at-risk of being committed to the Ohio Department of Youth Services.

INITIATION OF THE LIFE PROGRAM

The Juvenile Court, the Alcohol, Drug Addiction and Mental Health Services (ADAMHS) Board for Montgomery County, South Community and Samaritan Behavioral Healthcare, Inc./CrisisCare applied for an 18-month grant to implement a comprehensive system of care targeting female juvenile offenders and their caregivers. These project partners were awarded this grant, with the ADAMHS Board serving as the grant's administrative and fiscal officer. The LIFE program is based upon an evidence-based clinical treatment and intervention model, entitled, "Functional Family Therapy". This model includes intensive home-based treatment, juvenile justice programming, family mentoring and other community supports through interagency care planning and provision of services. During 2006, the LIFE

program served 43 girls. Under this grant, the Juvenile Court provides an intensive probation officer to work with these girls. In December of 2006, the project's partners applied for a federal grant to expand this intensive program to boys.

ESTABLISHMENT OF TRANSITIONAL PROGRAMS

During 2006, the Court established two transitional programs, one in Detention Services and one at the Nicholas Residential Treatment Center, the Court's non-secure residential treatment center for boys. These workers serve as liaisons between the youths, their families, the schools, the probation officers and various educational and social service agencies. They provide the necessary support to help youths return successfully to their schools, if possible, or other educational or employment options and to their families.

ONGOING ACTIVITIES OF THE COURT'S RECLAIMING FUTURES PROGRAM

The Montgomery County Juvenile Court became the lead agency for the Reclaiming Futures effort in June 2004. This is a Robert Wood Johnson Foundation grant to help teens overcome drugs, alcohol and crime. Reclaiming Futures, with the active leadership of Judge Nick Kuntz and Judge Anthony Capizzi, has been bringing together court staff, treatment providers, families, community partners and volunteers to address the needs of court-involved youths with substance abuse challenges. The Reclaiming Futures Program has brought an impetus to community planning surrounding substance abuse intervention/treatment for youths involved in the juvenile justice system. It also created the crucial Natural Helpers Program of community volunteers. Natural Helpers are caring volunteers who provide support and encouragement to youths and families and connect them with opportunities and services to bring about positive life change. Full funding will end in 2007. At that time, the Court anticipates receiving partial grant funding from the Robert Wood Johnson Foundation to continue this program's efforts for another two years.

ONGOING CONSTRUCTION OF THE NEW JUVENILE JUSTICE CENTER (JCC)

The construction of the new Juvenile Justice Center is continuing. This Center should become operational during the fall of 2007. It will consolidate the legal operations of the Court (currently in two different buildings), Detention Services (including Detention and its Dora Lee Tate Center's corrections program), the Intervention Center, the Clerk's Office operations and other administration programs into one building. The JCC will integrate all of the Court's functions currently located in the Family Court Center and the Reibold Building. Probation Services will remain in its Merrimac location. In addition to the physical relocation of these staffs, the new Center will increase the capacity of Detention Services from 96 beds (72 detention beds and 24 correction beds) to 144 beds to better serve the youths and the community.



FALL 2007

OPENING OF THE

NEW

JUVENILE JUSTICE CENTER

380 WEST SECOND STREET
DAYTON, OHIO 45422

MISSION STATEMENT

We are a Court of law dedicated to the task of upholding the Constitution and administering the laws of our land in a just and equal manner. We must strive to provide individualized justice for our children and protect our community, carefully balancing the interests of both. We believe there must be consequences for violation of the laws and that treatment begins with legal consequences. These consequences are intended to teach one responsibility and accountability for their actions; yet our goal is not to punish but to rehabilitate whenever rehabilitation can be effected without endangering the community.

Goals:

We are a Juvenile Court and, although protecting children is everyone's responsibility, we must be the catalyst in rallying the entire community toward that end through the following:

- Be a leader in the effective and cost-efficient utilization of community resources for the treatment of children and families;

- Provide for the protection of the community through just and speedy consequences;

- Be sensitive and responsive to individual victims and their families;

- Provide individualized justice for the offenders;

- Protect the abandoned, neglected and abused and assess and seek treatment for children in need;

- Hold those accountable who fail to meet their obligations as parents, guardians or custodians;

- Demand high professional standards for ourselves and make every effort possible to demand the same standards from other government agencies and service providers.

We must pursue these goals vigorously and honestly with the utmost respect for the rights of all our citizens.



**JUDGE NICK KUNTZ,
ADMINISTRATIVE JUDGE
(937) 225-4125
kuntzn@mcoho.org**

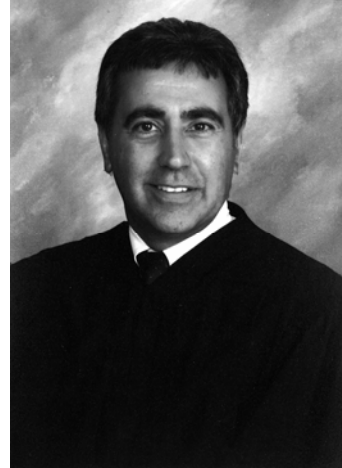

**JUDGE ANTHONY CAPIZZI
(937) 496-6602
capizzia@mcoho.org**



**JAMES D. COLE,
COURT ADMINISTRATOR
225-4262
colej@mcoho.org**

REFERRAL SOURCES

THE FOLLOWING OUTSIDE AGENCY REFERRAL SOURCE INFORMATION IS DERIVED FROM ALL COMPLAINTS ON CHILDREN EXCEPT TRAFFIC REFERRALS.

Law Enforcement	Number of	Law Enforcement	Number of
------------------------	------------------	------------------------	------------------

Agencies	Referrals	Agencies	Referrals
Sheriff	385	Moraine	274
Ohio State Patrol	15	New Lebanon	59
Brookville	35	Oakwood	20
Butler Township	20	Perry Township	12
Centerville	249	Phillipsburg	2
Clay Township	7	Riverside	155
Clayton	82	Trotwood	563
Dayton	4,332	Union	76
Englewood	120	Vandalia	134
Farmersville	1	West Carrollton	143
German Township	20	Other Police Departments	1
Germantown	75	Five Rivers MetroParks	11
Huber Heights	503	Dayton Airport Police	5
Jackson Township	7	Sinclair Community College Police	7
Kettering Police	459	U.S. Secret Service	1
Miami Township	433	University of Dayton Police	27
Miamisburg	325	Wright Patterson Air Force Base Police	0
TOTAL: 8,558			
Other Sources	Number of Referrals	Other Sources	Number of Referrals
Agencies:		School Districts (Continued):	
Transferred from Other Counties	514	New Lebanon	4
Children Services Board	808	Northmont	20
County Prosecuting Attorney	46	Northridge Local	24
Support Enforcement Agency	2,180	Trotwood-Madison	61
		Valley View	8
School Districts:		Vandalia-Butler	20
Brookville Local	3	West Carrollton	18
Centerville	13	Other Board of Education	0
Dayton Public Schools	378	Charter Schools	80
Jefferson Township Local	3		
Huber Heights	21	Other Sources:	
Kettering	22	Parents or Relatives	251
Mad River Local	5	Attorneys	314
Miamisburg	82	Other	14
Montgomery County	16	Pro Se	1,231
TOTAL: 6,136			

JUVENILE CHARGES

THE JUVENILE DIVISION OF THE MONTGOMERY COUNTY COURT OF COMMON PLEAS IS CHARGED WITH THE RESPONSIBILITY OF HANDLING CASES ON DELINQUENT AND UNRULY CHILDREN AS WELL AS THOSE CHARGED WITH TRAFFIC OR TOBACCO VIOLATIONS. THE COURT MUST ALSO MAKE JUDICIAL DETERMINATION RELATING TO DEPENDENT, NEGLECTED AND ABUSED CHILDREN.

2006 JUVENILE CHARGES (REFERRALS)

Total Referrals: 20,832

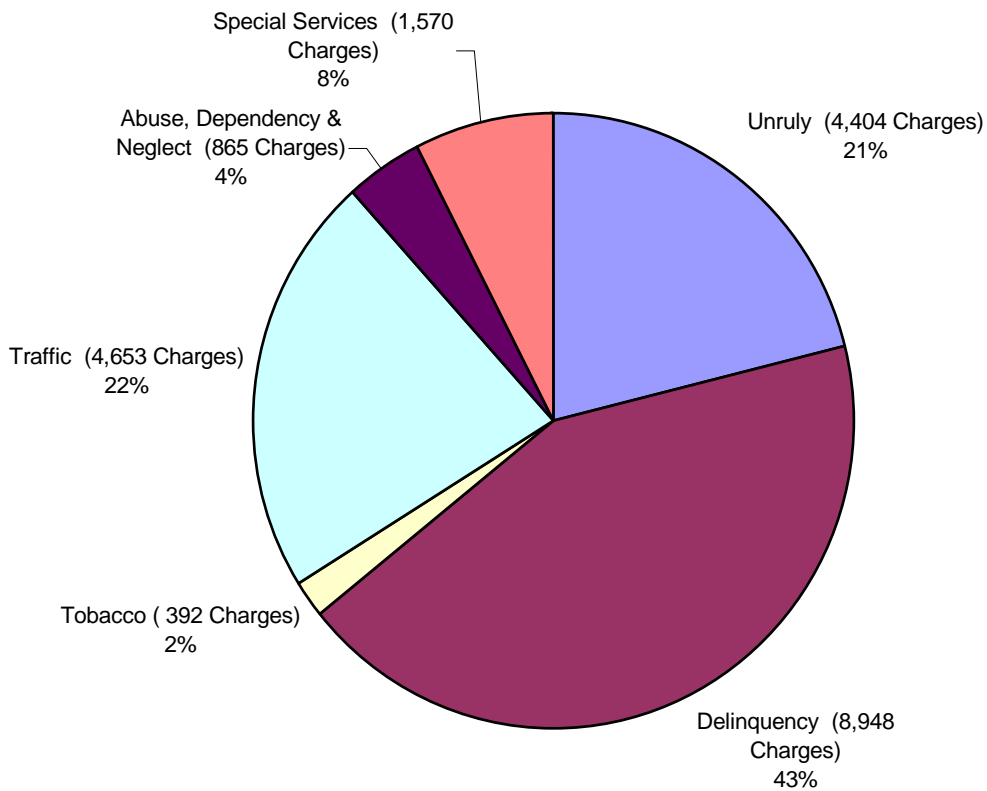

UNRULY YOUTH

FAMILY STATUS OF UNRULY YOUTH BY RACE AND SEX

	BLACK		WHITE		OTHER		UNKNOWN		TOTAL		GRAND TOTAL
	M	F	M	F	M	F	M	F	M	F	
Both Parents	50	31	146	81	8	6	1	1	205	119	324
Mother Only	496	338	329	253	14	12	5	5	844	608	1,452
Father Only	49	19	86	57	5	1	1	0	141	77	218
Mother & Stepfather	34	19	60	32	1	1	0	0	95	52	147
Father & Stepmother	9	2	27	7	0	1	0	0	36	10	46
Stepfather Only	0	0	1	1	0	0	0	0	1	1	2
Stepmother Only	0	0	2	0	0	0	0	0	2	0	2
Foster Home, Relative or Non-Relative	99	79	70	55	1	2	3	0	173	136	309
Group Home	19	8	14	4	1	1	0	0	34	13	47
Guardian	63	52	31	23	0	0	1	2	95	77	172
Other	0	1	3	2	0	0	0	0	3	3	6
Unknown	22	30	24	33	5	2	1	0	52	65	117
Total	841	579	793	548	35	26	12	8	1,681	1,161	2,842

UNRULY CHARGES BY AGE AND GENDER

	11 & Under		12-13		14-15		16 & Over		TOTAL		GRAND TOTAL
	M	F	M	F	M	F	M	F	M	F	
Truancy	19	11	70	56	248	178	362	220	699	465	1,164
Runaway	3	3	36	52	107	199	230	271	376	525	901
Curfew	7	1	39	12	138	65	416	152	600	230	830
Other Unruly Behavior	47	14	129	66	277	235	383	358	836	673	1,509
Total	76	29	274	186	770	677	1,391	1,001	2,511	1,893	4,404

UNRULY CHARGES BY RACE

Referral Reason	Black	White	Other	Unknown	Total
Truancy	678	446	30	10	1,164
Runaway	609	270	19	3	901
Curfew	311	509	10	0	830
Other Unruly Behavior	722	753	26	8	1,509
TOTAL:	2,320	1,978	85	21	4,404

NON-JUDICIAL DISPOSITIONS IN UNRULY CHARGES

DISPOSITIONS ORDERED:	
Ordered:	
Admonished	277
Work Program Diversion	181
Dismissed Without Prejudice	1,224
Fast Forward Program Referral	3
Chores Ordered	18
Restitution/Community Service	14
Other Community Service/Restitution	75
Parent Enforced House Arrest	2
Refer to Better Business Bureau's "Life Rules Program"	29
Power Club Referral	5
Probation Referral for Appropriate Action	574
Ordered to Attend School	213
Refer to Mediation	106
Write a Letter of Apology	103
Write an Essay	138
Treatment:	
Mental Health Assessment	43
Counseling	20
Residential Alternative Program (RAP)	31
Urinalysis	39

These are the principal non-judicial dispositions made on unofficial charges (referrals) in case reviews. A charge can have more than one disposition.

JUDICIAL DISPOSITIONS IN UNRULY CHARGES

DISPOSITIONS ORDERED:	
Ordered:	
Admonished	255
Dismissed	344
Dismissed Without Prejudice	360
Court Costs	12
Fines	8
Chores Ordered	18
Application Rights or License Suspension	31
Fast Forward Program Referral	3
Restitution/Community Service	172
Other Community Service/Restitution	12
Ordered to Attend School	300
Transfer to Another County	4
Refer to Mediation	49
Write a Letter of Apology	17
Write an Essay	22
Treatment:	
Mental Health Assessment	126
Alcohol/Substance Abuse Assessment	88
Counseling	251
Probation Supervision	415
Urinalysis Ordered	121
Dora Tate Youth Center, Suspended Commitment	128
Dora Tate Youth Center	35
Residential Alternative Program (RAP)	2

This table includes the principal final dispositions ordered by the Court on official charges (referrals). A charge can have more than one disposition.

DELINQUENT YOUTH

FAMILY STATUS OF DELINQUENT YOUTH BY RACE AND SEX

	BLACK		WHITE		OTHER		UNKNOWN		TOTAL		GRAND TOTAL
	M	F	M	F	M	F	M	F	M	F	
Both Parents	76	37	367	154	18	1	2	0	463	192	655
Mother Only	726	389	539	291	25	16	5	4	1,295	700	1,995
Father Only	92	22	187	64	8	2	2	0	289	88	377
Mother & Stepfather	54	23	103	47	3	2	1	0	161	72	233
Father & Stepmother	19	4	44	7	0	1	0	0	63	12	75
Stepfather Only	1	0	4	0	1	0	0	0	6	0	6
Stepmother Only	0	0	0	1	0	0	0	0	0	1	1
Foster Home, Relative or Non-Relative	187	90	92	69	3	3	0	1	282	163	445
Group Home	35	13	26	7	2	1	0	0	63	21	84
Guardian	80	47	41	25	1	0	2	1	124	73	197
Other	13	7	13	5	0	0	0	0	26	12	38
Unknown	45	41	58	40	2	2	7	1	112	84	196
Total	1,328	673	1,474	710	63	28	19	7	2,884	1,418	4,302

TOP FIVE DELINQUENCY CHARGES (EXCLUDING VIOLATIONS) IN 2006:

- THEFT
1,048
- ASSAULTS
711
- DRUG ABUSE
598
- DISORDERLY CONDUCT
506
- DOMESTIC VIOLENCE
479

DELINQUENCY CHARGES BY AGE AND GENDER

CHARGE CATEGORIES	11 & UNDER		12 - 13		14 - 15		16 & OVER		TOTAL MALE	TOTAL FEMALE	GRAND TOTAL
	M	F	M	F	M	F	M	F			
HOMICIDE											
MURDER	0	0	0	0	1	0	6	0	7	0	7
MANSLAUGHTER	0	0	0	0	1	0	0	0	1	0	1
VEHICULAR HOMICIDE	0	0	0	0	0	0	4	0	4	0	4
ASSAULT & MENACING											
FELONIOUS & AGGRAVATED ASSAULTS	3	5	2	0	17	9	41	18	63	32	95
ASSAULTS (FELONY)	9	1	11	8	18	11	13	28	51	48	99
ASSAULTS (MISDEMEANOR)	25	5	36	27	120	79	183	137	364	248	612
OTHER RELATED ASSAULTS	1	0	0	0	0	0	0	0	1	0	1
MENACING & STALKING	8	0	10	4	54	27	87	46	159	77	236
KIDNAPPING & EXTORTION											
KIDNAPPING & RELATED OFFENSES	0	0	2	0	2	0	8	0	12	0	12
EXTORTION	0	0	0	0	0	0	0	0	0	0	0
SEXUAL OFFENSES											
RAPE	1	0	8	0	53	3	40	2	102	5	107
SEXUAL ASSAULTS (FELONY)	3	0	11	2	28	3	21	0	63	5	68
SEXUAL ASSAULTS (MISDEMEANOR)	0	0	3	0	13	1	24	1	40	2	42
PROSTITUTION	0	0	0	0	0	0	0	10	0	10	10
OBSCENITY	0	0	0	0	1	0	0	0	1	0	1
ARSON & RELATED OFFENSES											
ARSON	0	0	3	0	6	0	20	2	29	2	31
RELATED VANDALISM OFFENSES	7	0	4	1	7	2	17	0	35	3	38
RELATED CRIMINAL DAMAGING OFFENSES	34	0	46	10	133	35	215	36	428	81	509
ROBBERY, BURGLARY & TRESPASSING											
ROBBERY	1	0	4	1	31	1	86	1	122	3	125
BURGLARY	6	0	18	5	72	6	154	14	250	25	275
TRESPASSING	6	0	18	4	46	14	92	21	162	39	201
SAFECRACKING	0	0	0	0	0	0	0	0	0	0	0
THEFT & FRAUD											
GRAND THEFT OF MOTOR VEHICLE	0	0	0	0	17	1	14	0	31	1	32
THEFT	12	1	54	23	209	134	345	270	620	428	1,048
PASSING BAD CHECKS	0	0	0	0	0	0	0	1	0	1	1
MISUSE OF CREDIT CARDS	0	0	0	0	3	1	4	2	7	3	10
FORGERY	0	0	0	0	2	3	6	3	8	6	14

Continue on Next Page

DELINQUENCY CHARGES BY AGE AND GENDER (CONTINUED)

CHARGE CATEGORIES	11 & UNDER		12 - 13		14 - 15		16 & OVER		TOTAL MALE	TOTAL FEMALE	GRAND TOTAL
	M	F	M	F	M	F	M	F			
FRAUD	0	0	0	0	0	0	2	1	2	1	3
RECEIVING STOLEN PROPERTY (FELONY)	0	0	2	0	67	6	121	9	190	15	205
RECEIVING STOLEN PROPERTY (MISDEMEANOR)	0	0	6	0	15	8	32	11	53	19	72
GAMBLING	0	0	1	0	4	0	12	0	17	0	17
AGAINST PUBLIC PEACE											
INCITING, RIOT & RELATED OFFENSES	0	0	0	0	0	1	0	5	0	6	6
DISORDERLY CONDUCT	8	0	27	20	78	54	199	120	312	194	506
HARASSMENT	0	0	0	1	5	9	9	2	14	12	26
FALSE ALARMS	1	0	5	1	9	2	21	9	36	12	48
CROWD SAFETY	0	0	0	0	0	0	1	0	1	0	1
AGAINST FAMILY											
DOMESTIC VIOLENCE (FELONY)	0	0	6	1	7	6	20	8	33	15	48
DOMESTIC VIOLENCE (MISDEMEANOR)	22	4	35	16	73	75	118	88	248	183	431
OTHER OFFENSES AGAINST THE FAMILY	2	0	0	0	5	4	7	4	14	8	22
AGAINST JUSTICE & PUBLIC ADMINISTRATION											
BRIBERY & INTIMIDATION	0	0	1	0	3	0	6	2	10	2	12
PERJURY	1	0	0	0	5	7	17	16	23	23	46
OBSTRUCTING JUSTICE RELATED OFFENSES	1	0	10	1	72	33	198	65	281	99	380
WEAPONS CONTROL											
CARRYING CONCEALED WEAPONS (FELONY)	0	0	1	1	2	0	21	2	24	3	27
CARRYING CONCEALED WEAPONS (MISDEMEANOR)	0	0	2	0	10	0	20	3	32	3	35
POSSESSING CRIMINAL TOOLS (FELONY)	0	0	0	0	7	0	18	2	25	2	27
POSSESSING CRIMINAL TOOLS (MISDEMEANOR)	0	0	0	1	5	11	12	25	17	37	54
OTHER WEAPONS CONTROL OFFENSES (FELONY)	1	0	3	1	17	2	24	2	45	5	50
OTHER WEAPONS CONTROL OFFENSES (MISDEMEANOR)	0	0	2	0	7	0	14	1	23	1	24
PARTICIPATING IN A GANG	0	0	2	0	3	0	2	0	7	0	7
DRUG OFFENSES											
DRUG TRAFFICKING	0	0	1	0	7	2	27	3	35	5	40
DRUG ABUSE	1	0	6	1	53	33	409	95	469	129	598
DRUG THEFT/DRUG SAMPLES	0	0	0	0	6	0	2	0	8	0	8
FEDERAL OFFENSES	0	0	0	0	0	0	0	0	0	0	0
LIQUOR VIOLATIONS	2	0	3	2	28	12	210	105	243	119	362
OTHER DELINQUENCY OFFENSES	0	0	0	0	2	1	7	3	9	4	13
LOCAL ORDINANCES	5	0	15	4	80	27	265	64	365	95	460
VIOLATIONS OF COURT ORDER	12	5	121	71	539	246	634	213	1,306	535	1,841
TOTALS	172	21	479	206	1,943	869	3,808	1,450	6,402	2,546	8,948

DELINQUENCY CHARGES BY RACE

CHARGE CATEGORIES	Black	White	Other	Unknown	Total
HOMICIDE					
MURDER	6	1	0	0	7
MANSLAUGHTER	1	0	0	0	1
VEHICULAR HOMICIDE	0	4	0	0	4
ASSAULT & MENACING					
FELONIOUS & AGGRAVATED ASSAULTS	62	32	1	0	95
ASSAULTS (FELONY)	69	24	5	1	99
ASSAULTS (MISDEMEANOR)	367	231	11	3	612
OTHER RELATED ASSAULTS	0	1	0	0	1
MENACING & STALKING	148	81	6	1	236
KIDNAPPING & EXTORTION					
KIDNAPPING & RELATED OFFENSES	12	0	0	0	12
EXTORTION	0	0	0	0	0
SEXUAL OFFENSES					
RAPE	43	58	3	3	107
SEXUAL ASSAULTS (FELONY)	28	39	0	1	68
SEXUAL ASSAULTS (MISDEMEANOR)	14	27	1	0	42
PROSTITUTION	0	10	0	0	10
OBSCENITY	0	1	0	0	1
ARSON & RELATED OFFENSES					
ARSON	12	19	0	0	31
RELATED VANDALISM OFFENSES	13	25	0	0	38
RELATED CRIMINAL DAMAGING OFFENSES	171	324	6	8	509
ROBBERY, BURGLARY & TRESPASSING					
ROBBERY	87	31	6	1	125
BURGLARY	118	152	4	1	275
TRESPASSING	100	99	2	0	201
SAFECRACKING	0	0	0	0	0
THEFT & FRAUD					
GRAND THEFT OF MOTOR VEHICLE	19	13	0	0	32
THEFT	471	557	18	2	1,048
PASSING BAD CHECKS	1	0	0	0	1
MISUSE OF CREDIT CARDS	6	4	0	0	10
FORGERY	6	8	0	0	14
FRAUD	2	1	0	0	3
Continued on Next Page					

DELINQUENCY CHARGES BY RACE (CONTINUED)

REFERRAL REASON	Black	White	Other	Unknown	Total
RECEIVING STOLEN PROPERTY (FELONY)	133	72	0	0	205
RECEIVING STOLEN PROPERTY (MISDEMEANOR)	23	49	0	0	72
GAMBLING	16	0	0	1	17
AGAINST PUBLIC PEACE					
INCITING, RIOT & RELATED OFFENSES	5	1	0	0	6
DISORDERLY CONDUCT	260	235	10	1	506
HARASSMENT	10	15	0	1	26
FALSE ALARMS	19	28	1	0	48
CROWD SAFETY	1	0	0	0	1
AGAINST FAMILY					
DOMESTIC VIOLENCE (FELONY)	27	21	0	0	48
DOMESTIC VIOLENCE (MISDEMEANOR)	175	238	14	4	431
OTHER OFFENSES AGAINST THE FAMILY	16	4	2	0	22
AGAINST JUSTICE & PUBLIC ADMINISTRATION					
BRIBERY & INTIMIDATION	8	4	0	0	12
PERJURY	22	24	0	0	46
OBSTRUCTING JUSTICE RELATED OFFENSES	203	172	5	0	380
WEAPONS CONTROL					
CARRYING CONCEALED WEAPONS (FELONY)	18	9	0	0	27
CARRYING CONCEALED WEAPONS (MISDEMEANOR)	17	16	1	1	35
POSSESSING CRIMINAL TOOLS (FELONY)	14	12	1	0	27
POSSESSING CRIMINAL TOOLS (MISDEMEANOR)	28	26	0	0	54
OTHER WEAPONS CONTROL OFFENSES (FELONY)	21	28	1	0	50
OTHER WEAPONS CONTROL OFFENSES (MISDEMEANOR)	5	19	0	0	24
PARTICIPATING IN A GANG	7	0	0	0	7
DRUG OFFENSES					
DRUG TRAFFICKING	25	14	1	0	40
DRUG ABUSE	194	390	14	0	598
DRUG THEFT/DRUG SAMPLES	5	3	0	0	8
FEDERAL OFFENSES	0	0	0	0	0
LIQUOR VIOLATION	16	342	4	0	362
OTHER DELINQUENCY	7	5	1	0	13
LOCAL ORDINANCES	279	175	3	3	460
VIOLATION OF COURT ORDER	1,060	737	44	0	1,841
TOTAL:	4,370	4,381	165	32	8,948

NON-JUDICIAL DISPOSITIONS IN DELINQUENT CHARGES

DISPOSITIONS ORDERED:	
Ordered:	
Admonished	136
Work Program Diversion	201
Dismissed Without Prejudice	159
Restitution/Community Service	16
Other Community Service/Restitution	134
Ordered to Attend School	9
Homework/Chores Ordered	33
Referred to Mediation	387
Refer to Better Business Bureau's "Stop Shoplifting Program"	185
Refer to Better Business Bureau's "Life Rules Program"	36
Power Club Referral	6
Transferred to Another Jurisdiction	17
Write a Letter of Apology	198
Write an Essay	344
Treatment:	
Mental Health Assessment	19
SOAP Assessment	1
Counseling	23
Residential Alternative Program (RAP)	10
Urinalysis Ordered	78

Non-judicial dispositions are made on unofficial charges (referrals). A charge can have more than one disposition.

JUDICIAL DISPOSITIONS IN DELINQUENT CHARGES

DISPOSITIONS ORDERED:	
Ordered:	
Admonished	704
Work Program Diversion	51
Application Rights or License Suspension Until Further Notice	534
Dismissed	1,492
Dismissed Without Prejudice	767
Fines	141
Court Costs	210
Work Program (Community Service/Restitution)	942
Other Community Service/Restitution	161
Continued On Next Page	

DISPOSITIONS ORDERED:	
Parent Enforced House Arrest	15
Ordered to Attend School	342
Modified Driving Privileges	19
Refer to GED	17
Dayton Mediation Center Referral	109
Refer to Better Business Bureau's "Stop Shoplifting Program"	20
Refer to Better Business Bureau's "Life Rules Program"	4
Power Club Referral	4
Transferred to Another Jurisdiction	168
Emancipation of Child	7
Write a Letter of Apology	333
Write an Essay	70
Commitment:	
Center for Adolescent Services	65
Ohio Department of Youth Services (DYS)	140
DYS Revocation	61
DYS Suspended Commitment	454
Placement:	
Legal Custody	66
Temporary Custody	183
Temporary Custody to Children Services Board	22
Termination of Legal Custody	8
Termination of Temporary Custody	133
Treatment:	
Mental Health Assessments	575
Crisis Care Alcohol or Drug (AoD) Assessments	587
Sexual Offender Assessment	67
Drug Court	76
Counseling	1,500
Dora Lee Tate Youth Center	633
Dora Lee Tate Youth Center, Suspended Commitment	1,002
Nicholas Residential Treatment Center	16
Urinalysis Ordered	465
RAP (Residential Alternatives Program)	1
Probation Supervision	2,081
Continued on Probation	613

This table represents the principal final dispositions ordered by the Juvenile Court on official charges (referrals). A charge can have more than one disposition.

**YOUTH COMMITMENTS TO
THE OHIO DEPARTMENT OF YOUTH SERVICES (DYS)
AND
THE CENTER FOR ADOLESCENT SERVICES (CAS)**

YEAR	DYS COMMITMENTS	DYS REVOICATIONS*	DYS RE-COMMITMENTS**	CAS COMMITMENTS
2006	100	55	11	78
2005	111	80	18	77
2004	132	57	11	56
2003	101	49	15	52
2002	107	56	17	37
2001	117	45	25	15
2000	146	55	23	-

*Youths who are on parole with DYS after their release from a DYS institution and are found guilty on a technical violation and returned to DYS for one to three months.

**Youths who are on parole with DYS after their release from a DYS institution and are found guilty of a new felony offense and committed to DYS for a term of six months or longer.

**MOTIONS TO TRANSFER DELINQUENCY CASES
TO ADULT COURT**

The Prosecutor's Office initiates the motions, which request the transfer of delinquency cases to the adult court for prosecution. A case can include more than one referral on a youth.

YEAR	BINDOVER MOTIONS FILED	MOTIONS GRANTED	MOTIONS DENIED OR WITHDRAWN
2006	31	22	9
2005	29	11	18
2004	23	6	17
2003	40	17	23
2002	38	11	27
2001	36	16	20
2000	43	19	24

SCHOOL DISTRICT ATTENDING BY TYPE OF YOUTH*

SCHOOLS	Delinquent		Unruly	
	Male	Female	Male	Female
<u>PUBLIC SCHOOL DISTRICTS</u>				
BROOKVILLE	29	9	11	8
CENTERVILLE	128	61	30	13
DAYTON CITY SCHOOLS	1,032	532	808	537
HUBER HEIGHTS	185	78	75	62
JEFFERSON TOWNSHIP	26	7	10	3
KETTERING	168	75	77	41
MAD RIVER	82	35	31	24
MIAMISBURG	139	69	81	68
NEW LEBANON	19	13	10	16
NORTHMONT	108	40	40	32
NORTHRIDGE	48	19	27	16
OAKWOOD	21	13	7	13
TROTWOOD MADISON	129	53	96	58
VALLEY VIEW	44	9	16	9
VANDALIA-BUTLER	47	27	17	16
WEST CARROLLTON	128	57	51	37
<u>PRIVATE SCHOOLS</u>				
CHARTER SCHOOLS	279	167	182	131
OTHER SCHOOLS	7	9	5	2
<u>VOCATIONAL SCHOOLS</u>				
MIAMI VALLEY CAREER TECHNOLOGY	15	5	8	1
<u>OTHER</u>				
OUT OF SCHOOL	9	4	10	10
OUT OF COUNTY	165	113	59	43
UNKNOWN	76	23	30	21
MALE/FEMALE TOTALS:	2,884	1,418	1,681	1,161
GRAND TOTAL:	4,302		2,842	

* This table reflects the number of delinquent and unruly youths by school district and other school categories. If youths had both delinquent and unruly charges during 2006, these youths would be counted in both the delinquency and unruly columns.

JUVENILE TRAFFIC OFFENDERS

TRAFFIC REFERRALS BY AGE AND GENDER

11 & Under		12-13		14-15		16 & Over		TOTAL		GRAND TOTAL
M	F	M	F	M	F	M	F	M	F	
1	0	11	2	202	73	2,871	1,493	3,085	1,568	4,653

TRAFFIC REFERRALS BY RACE

Black	White	Other	Unknown	Total
1,375	3,164	104	10	4,653

JUDICIAL DISPOSITIONS ORDERED:	
Admonished	306
Application Rights or License Suspension	582
Application Rights Suspended Until Further Notice	114
Defensive Driving School	12
Driving Course Required	20
Weekend Intervention Program	2
Drive Alive Program	172
Dismissed	654
Dismissed Without Prejudice	146
Fines	3,235
Court Costs	2,863
License Suspended to Parent	7
License to Be Suspended by Bureau of Motor Vehicles	115
Temporary Driver's Permit Suspended	9
Modified Driving Privileges	347
Juvenile Court Work Program	13
Other Community Service/Restitution	1
Transfer to Another Jurisdiction	60
Fisher Chemical Abuse Program (F-CAP)	9
Probation for Supervision	21
Counseling	13
Dora Tate Program	1

This table represents the principal final dispositions ordered by the Juvenile Court.
A charge (referral) can have more than one disposition.

TOBACCO CHARGES (REFERRALS)

In 2001, the Tobacco Bill (Ohio Revised Code Section 2151.87) was enacted. This law expanded the offense of illegal distribution of cigarette or other tobacco products to children.

TOBACCO CHARGES BY AGE AND GENDER

11 & Under		12-13		14-15		16 & Over		TOTAL		GRAND TOTAL
M	F	M	F	M	F	M	F	M	F	
1	0	7	2	51	24	230	77	289	103	392

TOBACCO CHARGES BY RACE

Black	White	Other	Unknown	Total
165	216	6	5	392

JUDICIAL DISPOSITIONS ORDERED:	
Admonished	13
Application Rights or License Suspension	3
Work Program Community Service	4
Other Community Service	0
Dismissed	54
Dismissed Without Prejudice	75
Fines	104
Court Costs	58

This table represents the principal final dispositions ordered by the Juvenile Court. A charge (referral) can have more than one disposition.

ABUSED, DEPENDENT AND/OR NEGLECTED CHILD

REFERRAL REASON	TOTAL
Abuse	3
Abuse & Dependency	82
Abuse & Neglect	0
Abuse, Dependency & Neglect	81
Dependency	496
Dependency & Neglect	202
Neglect	1
Total:	865

JUDICIAL DISPOSITIONS ORDERED:	
Ordered:	
Dismissed	148
Dismissed Without Prejudice	91
Emancipation of Child	112
Motion Granted	393
Motion Denied	90
Motion Dismissed	14
Protective Supervision	195
Termination/Suspension of Child Support	63
Visitation According to Case Plan	211
Visitation Granted	190
Visitation Denied	13
Visitation As Agreed by Parties	135
Placement:	
Custody Remain With Parent	95
Permanent Custody	19
Temporary Custody	235
Legal Custody	111
Termination of Legal Custody	42
Termination of Temporary Custody	13
Temporary Custody to Children Services	127
Planned Permanent Living Arrangement Granted	1
Shared Parenting	5

This table represents the principal final dispositions ordered by the Juvenile Court. A charge (referral) can have more than one disposition.

SPECIAL SERVICE REFERRALS

The term "special service" pertains to matters brought before the court, which ordinarily do not involve offenses. These matters include various types of motions, record expungements, writs, and certifications from other courts. It also includes "Custody Related" cases, which pertains to permanent custody, change of custody, temporary custody, visitation, protective supervision, out-of-home placements and foster care.

REFERRAL REASONS	TOTAL
Custody Related	1,542
Other	28
TOTAL	1,570

JUDICIAL DISPOSITIONS ORDERED:	
Ordered:	
Dismissed	300
Dismissed Without Prejudice	161
Emancipation of Child	102
Motion Granted	1,628
Motion Denied	300
Motion Dismissed	118
Protective Supervision	167
Termination of Protective Supervision	31
Termination/Suspension of Child Support	149
Visitation According to Case Plan	293
Visitation As Agreed by Parties	576
Visitation Granted	623
Visitation Denied	20
Visitation Suspended	9
Referred to Mediation	70
Shared Parenting	106
Placement:	
Custody Remain With Parent	22
Permanent Custody	1
Temporary Custody	106
Temporary Custody – First Extension	177
Temporary Custody – Second Extension	72
Legal Custody	796
Termination of Legal Custody	135
Termination of Temporary Custody	328
Temporary Custody to Children Services	46
Planned Permanent Living Arrangement (PPLA) Granted	51
Termination of PPLA	57

This table represents the principal final dispositions ordered by the Juvenile Court. A charge (referral) can have more than one disposition.

ADULT COMPLAINTS

CIVIL COMPLAINTS ON ADULTS

The Court also has jurisdiction over certain civil complaints and motions on adults. This authority includes determining the parentage of and the establishment, modification, enforcement and termination of support for a child. This also includes U.I.F.S.A. (Uniform Inter-State Family Support Act), which pertains to out-of-state support collections.

TYPE OF REFERRAL	NEW COMPLAINTS FILED	MOTIONS FILED	TOTAL
Parentage	225	853	1,078
Support	903	3,038	3,941
U.I.F.S.A.	11	53	64
Total:	1,139	3,944	5,083

ADULT MISDEMEANOR COMPLAINTS

Lastly, the Court deals with misdemeanor complaints involving adults in offenses against a juvenile or with a juvenile. This can include such reasons as incest, physical abuse, sexual abuse, neglect, contributing to unruliness or delinquency, failure to send to school, contributing to the neglect of a child charges, etc.

ADULT CHARGES (REFERRALS) BY TYPE OF CHARGE

CHARGE REASONS:	
Child Endangerment	64
Contributing to Unruliness/Delinquency of a Minor	9
Parental Failure to Send to School (Grades K – 4)	253
Parental Contributing	2
Contributing to Education Neglect of a Minor	55
Parental Education Neglect	1
Domestic Violence	1
Giving Liquor to Minor	3
Show Cause Motion	38
Total:	426

JUDICIAL DISPOSITIONS ORDERED:	
Ordered:	
Fines	48
Fines Suspended	166
Court Costs	3
Probation Supervision	60
Probation Supervision Continued	1
Dismissed	64
Dismissed Without Prejudice	43
Jail Sentence	24
Jail Sentence, Suspended	100
Performance Bond	132
Referred to Children Services Board	12
Referred to Project Impact	55
Release on Own Recognizance	11

MONTGOMERY COUNTY JUVENILE COURT 2006 ORGANIZATIONAL CHART

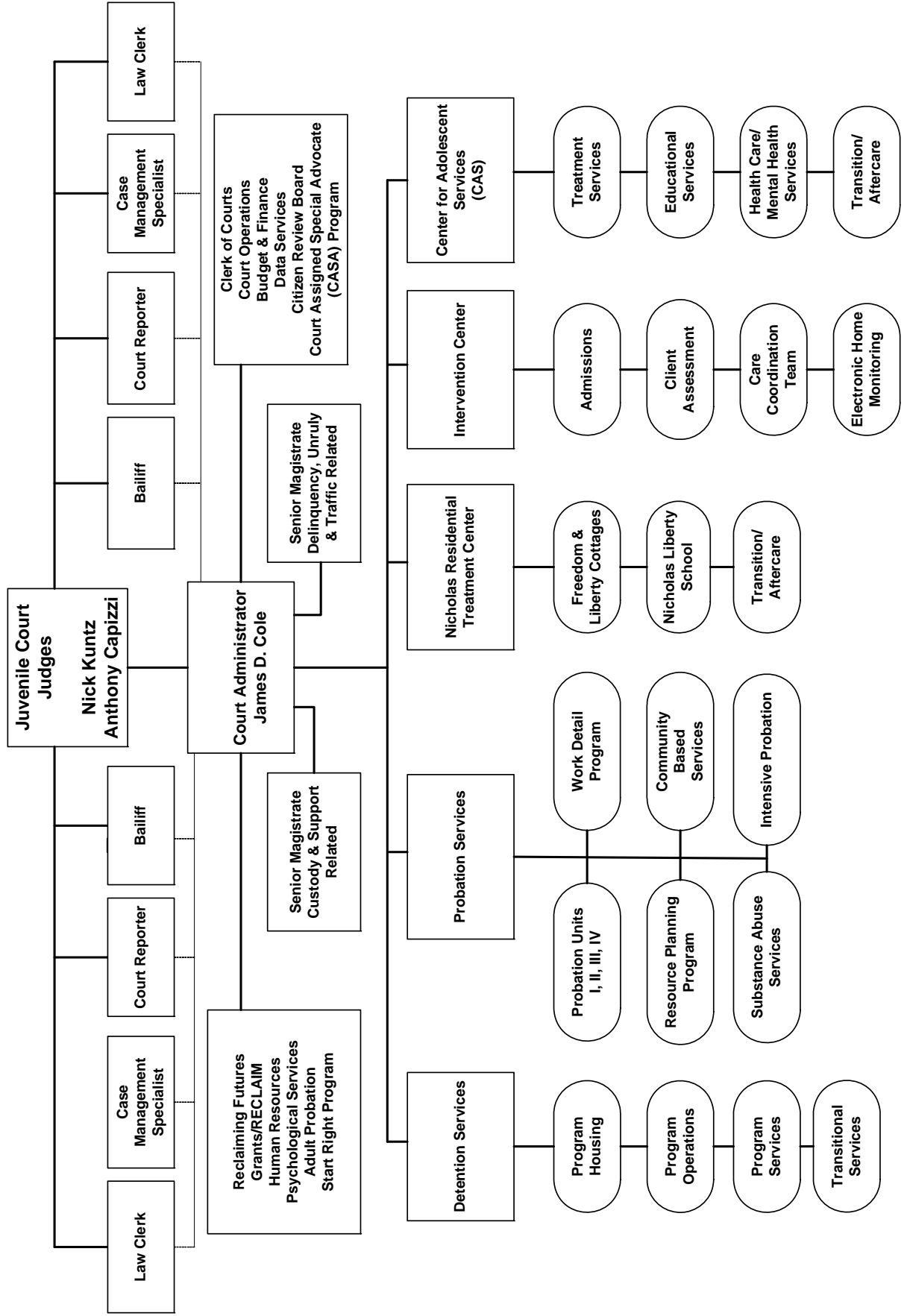

DEPARTMENTS AND PROGRAMS

COURT ADMINISTRATION

JAMES D. COLE, COURT ADMINISTRATOR

The Juvenile Court Division has 2 judges and their bailiffs, court reporters, case coordinators, 12 magistrates and 2 senior magistrates, judicial technicians, the Court Administrator and court administration staff. The Judges and Magistrates are responsible for the judicial processing of cases (delinquency, unruly, dependency, abuse, neglect, traffic, custody, parentage, child support, etc.) through their final disposition.

Court Administration is responsible for overseeing the operation of 5 major departments: the Center for Adolescent Services, Detention Services, the Intervention Center, the Nicholas Residential Treatment Center, and Probation Services. It also provides direct supervision over Budget and Finance, the Clerk's Office, Data Services, Human Resources, Grants Coordination, Adult Probation, Psychological Services, Start Right, the Court Appointed Special Advocates Program, the Citizen Review Board, the local Reclaiming Futures Initiative and facility operation.

Presented below are the Court's 2006 yearly expenditures:

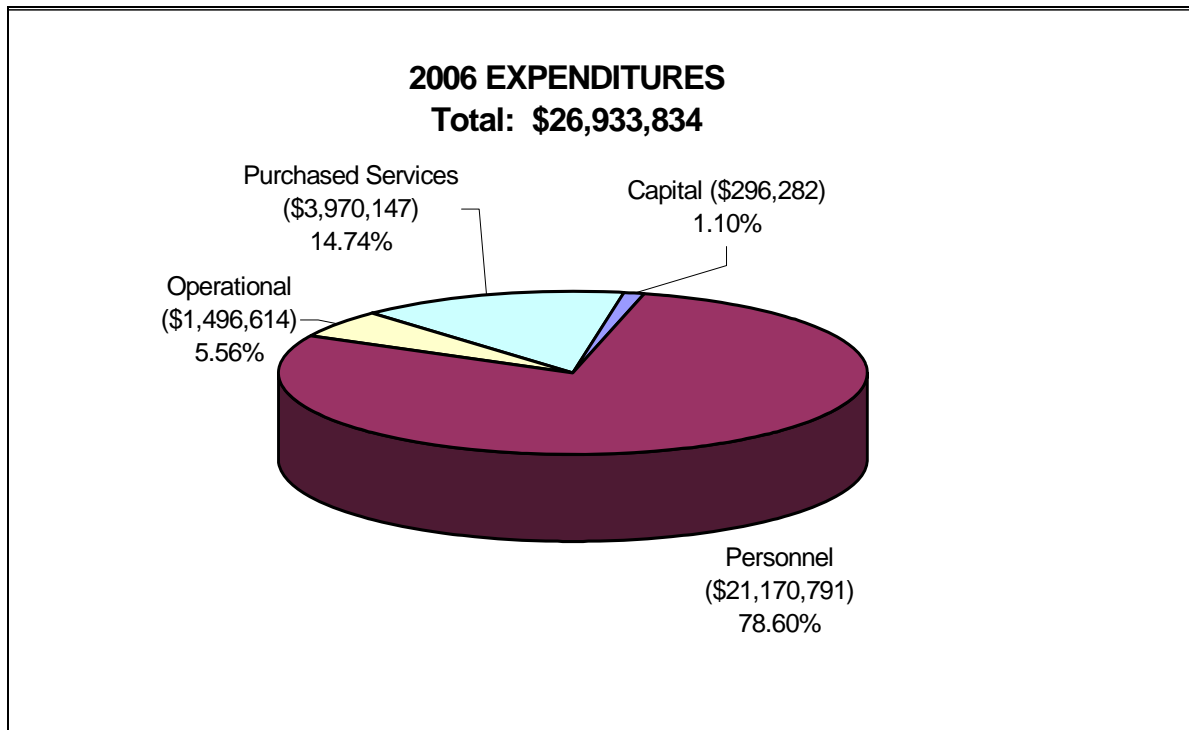

ADULT PROBATION

CHARLES HESTER, ADULT PROBATION OFFICER

The Adult Probation Officer is responsible for all adult cases involving an adult in an offense against a juvenile or with a juvenile. This officer conducts pre-sentence investigations, monitors the progress of adults placed on probation by the Court and links those adults with needed community services. Such services can include drug and alcohol counseling, sexual abuse counseling, parenting classes, etc.

<u>2006 Investigations:</u>	
Beginning Number of Cases	451
New Investigations	37
Closed Investigations	15
Show Cause	0
Active at End of Year	473
<u>2006 Probation Supervision:</u>	
Beginning Number of Probation Cases	25
New Probation Cases	55
Probation Completed	36
Probation Revoked	1
Active at End of Year	43

In 2006, the Adult Probation Officer also conducted 555 Web (criminal background) checks. 73% (404) of these background checks were for Pro Se filings. The remainder was for employment, volunteers and interns.

COURT APPOINTED SPECIAL ADVOCATE (C.A.S.A.)

BARBARA BUDDENDECK, PROGRAM MANAGER

The Court Appointed Special Advocate Program trains and supervises adult volunteers to serve as Guardians Ad Litem (GAL) for neglected, dependent and abused children. These volunteers conduct independent investigations, provide written reports to the Court and monitor the child's case as long as it remains in the court system.

Number of Children Served	465
Number of Cases Closed	225

<u>Outcome of Closed Cases</u>	
Returned to parent	91
Legal custody to relative/non-relative	68
Dismissed	17
Adopted	20
Emancipated	14
Transferred out of County	8
Committed to the Ohio Department of Youth Services	2

<u>C.A.S.A. Volunteers</u>	
Active Volunteers	91
Attorneys Providing Pro Bono Services	9

CITIZEN REVIEW BOARD

SHEILA JENKINS, PROGRAM MANAGER

The Citizen Review Board (CRB) was established as an independent arm of the Court to monitor permanency planning efforts in place for children in out of home care. Its mission is to monitor case practice and service planning to achieve positive foster care outcomes for children and their families. CRB volunteers conduct periodic Formal Reviews, Annual Reviews and Semi-Annual Reviews for children on probation and in out of home placements. CRB's monitoring efforts promote timely judicial services and ensures the safety and the medical, emotional and cultural needs of the child until a permanent plan is achieved.

Total Number of Children Served	2,413
Number of Reports Reviewed by Board	4,961
<u>Total Number of Formal Reviews Held</u>	
Formal Reviews	66
Annual Permanency Planning Reviews	321
Semi-Annual Reviews: Juvenile Court Cases	<u>60</u>
Total:	447
<u>Board Volunteers</u>	
Volunteers	23
Volunteer Hours Provided	3,580

CLERK'S OFFICE

JENNIFER A. PETRELLA, CHIEF DEPUTY CLERK

Under the charge of the Montgomery County Juvenile Court Clerk of Courts, Administrative Judge Nick Kuntz, the Clerk's Office is responsible for processing all official filings for the Court. Documents requiring filing are received via mail or in person from several sources. These sources include private citizens, law enforcement, attorneys representing private or agency parties, appointed counsel and agencies

themselves.

The Clerk's Office processes Delinquency, Unruly, Tobacco, Traffic, Adult Misdemeanor, Parentage, Support, Custody, Dependency, Neglect, Abuse, Permanent Custody, Visitation, UIFSA, Judicial Consent Cases, Grandparent Powers of Attorney, Grandparent Caretaker Authorization Affidavits, Objections, Transfers and Appeals. A separate journal is maintained to docket Adoption Placement Agreements, Permanent Surrenders, and Fingerprinting and Photographing Motions and Entries.

As part of case processing, the Clerk's Office has several responsibilities to complete prior to the first hearing of many cases. The Clerks file the initial documentation of the case. This includes the time-stamping and journalizing of the documents in the official Court Docket. Service is prepared to 1) assure legal notification to parties of upcoming hearings; 2) notify persons of required documentation or mandatory appearance at a hearing; or 3) restrain or detain a person in order for justice to be served. Service documents include summons, subpoenas, warrants, capiases, and restraining orders.

Clerks also perform several on-going, case processing responsibilities. Service production, mentioned above, may be necessary at several points in an open case. The receipt or failure of service is also journalized in the Court's docket, along with all official documents in a case, including all Judges' and Magistrates' entries and orders. Other Clerks' duties include mailing the majority of official case documents for the Court and acting as a receiving area for payments of filing fees, bonds, court costs, fines and restitution. Clerks also maintain the 'hard-copy' case files for the Court, complete agency reporting for traffic violations and fingerprints collected, and complete record requests.

The Clerk's Office consists of 21 Deputy Clerks, the Deputy Clerk Supervisor and Chief Deputy Clerk. In 2006, the Clerk's Office filed over 18,000 new cases and reactivations, including complete case coordination on over 3,000 traffic citations. Clerks maintained over 74,000 official case jackets and 10 years of social history case jackets. Over 67,000 pieces of mail were sent from the office and more than 2,200 warrants and capiases' were issued. The office lowered mailing costs in day-to-day regular and certified mailings as well as through established procedures of bulk mailing, providing a savings of over \$2000 to the Court.

PSYCHOLOGICAL SERVICES

DR. LAURA E. FUJIMURA, COURT PSYCHOLOGIST

This department is responsible for providing psychological evaluation services for referred youths to aid Court staff in case planning. Consultative services are available to assist in determining the best possible dispositional alternative. It is also the responsibility of this department to conduct competency and amenability evaluations, as directed by the Juvenile Court Judges or Magistrates.

PSYCHOLOGICAL SERVICES PROVIDED IN 2006	Male	Female
Initial Studies Completed	10	3
Certifications	6	0
Competency Evaluations	30	5
Educational Assessments	1	0
Consultations	13	4
Personality Testing	1	0

START RIGHT

REBEKKAH BREWER, PROGRAM MANAGER

The Start Right Program, under the direction and administration of Judge Nick Kuntz, is designed to facilitate and monitor all cases referred to the Court for Parental Failure to Send and the more serious Contributing to Educational Neglect. Parental Failure to Send cases arise out of excessive absenteeism of children in grades, kindergarten through fourth grade. In addition, parents who fail to enroll a child in school, regardless of the grade, are now getting charged with Contributing. Start Right staff prepare these cases for court and complete follow-up work which may include home or school visits to ensure a positive change. Parents are plugged into community programming to help solve the problems these families are facing.

Out of the 282 cases received in 2006, the Start Right Program served 582 children. The Start Right Program closed 265 cases, of which 78% were closed successfully. (A case is closed successfully when the student has shown improvement in his or her attendance.) Over 80 referrals were made to community agencies for assistance. The Start Right Program is committed to connecting families to service providers who can help parents deal with the issues that are affecting their ability to send their children to school.

RECLAIMING FUTURES – MONTGOMERY COUNTY, OHIO

CHARLOTTE D. MCGUIRE, PROJECT MANAGER

Montgomery County was one of only 10 sites in the nation chosen for a 5-year, 1.25 million dollar grant entitled Reclaiming Futures. Reclaiming Futures, an initiative of the Robert Wood Johnson Foundation, focuses on improving substance abuse interventions for youths in the juvenile justice system. As the lead agency since June 2004, the Montgomery County Juvenile Court, under the active leadership of Judge

Nick Kuntz and Judge Anthony Capizzi, has been bringing together court staff, treatment providers, families, youths, faith and community partners as well as citizen volunteers to help shape changes in the way youths are treated and supported in the system. A key component of the court's project is the mobilization of Natural Helpers. Natural Helpers are caring volunteers who provide support and encouragement to youths and families and connect them with opportunities and services to bring about positive life changes.

As part of a national evaluation of Reclaiming Futures, The Urban Institute and Chapin Hall Center for Children at the University of Chicago conducted bi-annual surveys in each community from 2002-07. The survey measured 13 indices for system changes in 3 categories – Administration, Collaboration and Quality. According to its March 2007 report, *Systemic Changes Reported by Reclaiming Futures Communities*, Montgomery County had the strongest system change between 2003 and 2006 among the 10 national sites. Quoting from the report, “*Every one of the evaluation's 13 indices of systemic change increased significantly in Montgomery County between the first and last survey*”.

The 2006 highlights for Reclaiming Futures include but are not limited to:

- Implemented a validated alcohol and other drugs (AOD) screening tool for the Intervention Center, the “front door” of the Court, to use. Out of the 3,108 youths who were screened upon entering the Court system for delinquent/felony charges, 973 were identified to have substance use issues.
- Provided advanced Motivational Interviewing (MI) training for about 40 juvenile justice and treatment professionals so that the MI practice can be incorporated into probation, assessment, intervention and treatment of youths and their families.
- Increased volunteer citizen support for Natural Helping by designating a “Champion” on behalf of the Court for outreach to the faith community.
- Trained 45 new Natural Helpers for a total of 98 to date.
- Served 101 youths to date through Natural Helper linkages.
- Established a Treatment Liaison between the Court, CrisisCare and Center for Alcohol and Drug Addiction Services to ensure youths and their families follow through on treatment recommendations.
- Begin data collection process to implement a “Community Report Card” for youths completing Probation.
- Strengthen partnerships with state and national leaders on behalf of the Court.

CENTER FOR ADOLESCENT SERVICES

DR. RICHARD R. HAMNING, DIRECTOR

The Center for Adolescent Services (CAS) was completed in the fall of 2000 and was officially dedicated on May 16, 2001. The facility is located in the Village of New Lebanon, Ohio and is a co-educational secure residential correctional/treatment facility. Currently, the facility is funded to serve a maximum of 34 boys and 10 girls, ranging in ages from 12 through 17 years of age. The girls' unit opened at CAS the beginning of 2005. During 2006, CAS served 116 youths (93 boys and 23 girls).

This highly structured program provides a safe and secure learning environment for the adjudicated, low-level felony youths in its care. These youths receive a behavioral management and treatment program stressing pro-social skills, self-discipline, and law-abiding principles in an active learning environment. A cognitive-behavioral approach is used to reduce and/or eliminate their delinquent behavior. Available services include individual, group and family counseling, a year-round educational program, medical and health services, activity/recreational services, food services, maintenance/custodial services, administrative services and a required program of aftercare services.

The length of treatment averages 7 months and can extend significantly beyond that if a youth has extreme needs that require more treatment time or if a youth presents a high level of resistance to the efforts of the treatment staff. Prior to release from the program there is a period of time during which staff focus on the youth's impending transition back into the community. When released, all youths are required to participate in the CAS' Aftercare component for a minimum period of 9 weeks.

Below are the statistics for 2006:

	BOYS	GIRLS	TOTAL
Total Admitted	64	14	78
Total Days of Care	17,961	3,999	21,960
Average Daily Population	34.95	7.35	42.30
Average Length of Stay (Days)	196	191	195

Admissions to CAS	BOYS	GIRLS	TOTAL
Age Range:			
12 – 14	7	2	9
15 – 16	35	9	44
17 – 18	22	3	25

DETENTION SERVICES

JIMMIE L. CARTER, DIRECTOR

Detention Services provides a comprehensive program for Pre and Post dispositional youths in a safe and secure environment, while protecting the public safety. The youths range in age from 8 to 18 years. During the youths' stay, staff assists them in developing appropriate coping skills to better deal with daily life situations. Detention Services consists of the 66-bed secure detention facility and the Dora Lee Tate Center, a staff-secure 24-bed corrections residential facility.

In the fall of 2007, Detention Services will move to the new Juvenile Justice Center. The new facility will have a total of 144 beds, including 36 beds for corrections.

Below are the housing statistics for the Detention Center during 2006:

DETENTION SERVICES	BOYS	GIRLS	TOTAL
Total Detained	1,739	598	2,337
Total Days of Care	20,590	4,623	25,213
Average Daily Population	56.41	12.67	69.08
Average Length of Stay	11.84	7.73	10.79

The Dora Lee Tate Youth Center serves adjudicated youth in need of a short term, high impact intervention program. Its behavioral intervention program is based on a "no excuse" approach and focuses on the present behavior. Below are the housing statistics for the Dora Lee Tate Youth Center during 2006:

DORA LEE TATE CENTER	BOYS	GIRLS	TOTAL
Total Admitted	393	223	616
Total Days of Care	4,145	2,437	6,582
Average Daily Population	11.36	6.68	18.03
Average Length of Stay	10.54	10.93	10.69

Academic education is provided at both sites through Detention's chartered educational program. The academic program includes reading, math, social science, science, life

skills, physical education and health taught by certified State of Ohio teachers. In addition, specialized tutoring for youths functioning significantly below grade level is provided through the Court's Title One program.

The Transition Specialist Position was developed to provide support services for youths detained in the Montgomery County Juvenile Detention Center. The Transition Specialist serves as a liaison between the youths, the family, the schools, the probation officers and various education and social service agencies. One tool the Transition Specialist has developed and uses is an assessment profile to determine what needs must be addressed to facilitate a successful return to education or employment for the juvenile. To date 1,141 students have received assessment profiles to determine what needs must be addressed to facilitate a successful transition.

To date follow-up has occurred on 438 students upon their release from Detention. 56% (or 245) of these students have returned to school within 10 days after their release. Efforts to verify the student's return to school are often complicated by changes in residence, disconnected telephone numbers and the inconsistent communication by the student with school officials. (Students who leave detention and who return to school more than 10 days after leaving detention are not tracked.) Others upon release have chosen to pursue employment or their GED or have pending treatment and placement issues that have delayed their return to school. When a student's return to school cannot be verified, the child's probation officer and school officials are informed. Students with unresolved placements issues, treatment issues, and pending court cases often do not return to school until these issues are resolved. Students who pursue a GED, vocational skills training or who obtain employment are likewise not tracked.

INTERVENTION CENTER

GREGORY T. SCOTT, DIRECTOR

The Intervention Center (IC) is the 24-hour, 7-day a week centralized intake, screening, assessment and processing department for all children referred to the Court for delinquency and unruly behavior. Referrals come from a variety of sources including law enforcement, schools and parents. The IC assists law enforcement by providing a place to bring juveniles who may not be released outright and allows the police officers to return to duty more quickly. Regardless of how youths arrive at the IC, services are immediately available.

If a youth's case is to be filed officially, IC staff gathers more detailed information in a timely manner. This can include a CrisisCare Behavioral Health Screen (BHS), any Montgomery County Children Services (MCCS) information, a Dispositional Investigation Report (DIR), a risk/needs assessment (YoLSI), home visit, drug test results and hearing recommendations. Throughout this process, referrals for services can be made.

The same information gathering is available for cases handled unofficially. Such cases may be referred out for services including diversion programs, mental health or drug and alcohol counseling and/or treatment, work groups, individual and family counseling and mediation. An IC Case Screening, usually scheduled within 7 to 14 days of referral to the Court, or mediation handles most unofficial cases. The service provider to which a youth and family is referred, reports back to IC as to the cooperation, success or failure of the child and family so that the case may be closed or moved on for further action, as appropriate. In addition, CrisisCare conducts Behavioral Health Screens on all youths admitted to Secure Side IC, and on others when appropriate, after which they may refer the child and family for a full diagnostic mental health and/or AoD (Alcohol or other Drug) assessment. Starting in 2006, the IC will conduct a uniform AoD Questioning on all face-to-face contacts with youths having unruly or delinquency referrals. Based upon the responses, a BHS and diagnostic assessment may follow.

The IC also prepares the official delinquency and unruly complaints and case jackets, the sealing of records, and marriage and by-pass requests. It can conduct voluntary drug screenings, and is responsible for the Electronic Home Monitoring Program (EHMP). The IC is also home to the Care Coordination Team (CCT) and the DSO (Deinstitutionalization of Status Offenders) Emergency Foster Care Project (DSO/EFC). The CCT is designed to address the needs of unruly and delinquent youths 10 years of age or younger, while the DSO/EFC Project is designed to avoid secure detention of status offenders and offenders with non-injury/non-weapon involved cases while providing these youths a safe residential placement where necessary services can be implemented until they can return home.

The Intervention Center continues to be a successful working model, demonstrating how system and community wide collaboration coupled with openness to positive system change serves the best interests of the children and the community.

IC PROGRAMS & PARTNERSHIPS:

- Intake/Admissions
- Care Coordination Team
- Children Services
- CrisisCare
- DSO Emergency Foster Care Project
- Electronic Home Monitoring

INTAKE/ADMISSIONS

Referrals to the Court for alleged delinquent or unruly youths all come through the IC. All IC services, including but not limited to Case Screenings, CrisisCare assessments, drug test sampling, counseling, mediation and work program referrals may be available to any youth depending upon the nature of the referral and the particular case. A new case may start with a youth being physically brought in by the police to the Secure Side of IC. Other Secure Side Admissions are for warrants or youths detained from hearings. The IC "Red-Flag" screening is provided for CrisisCare counselors and MCCS staff. CrisisCare interviews and conducts a BHS on all Secure Side IC youths, those who "flag" on the AoD Questions and any others upon request. Other cases may begin with a police report being "mailed-in" when a youth is released to their parent or guardian or a "walk-in" or phone-in by an interested party.

Case Screenings	3,159
DIR/YoLSI Interviews	1,797
Non-Secure Side "Mail-In" Cases	6,395
Non-Secure "Walk-In" Cases	356
Secure Side Admissions	2,994

CRISISCARE

CrisisCare is an Alcohol, Drug Addiction and Mental Health Services (ADAMHS) Board funded branch of Samaritan Behavioral Health, Inc. (SBHI), established to provide crisis services to the residents of Montgomery County. CrisisCare provides a multitude of services to youths seen through the Intervention Center. These youths typically have a variety of identified needs that may include mental health, drug, alcohol, and abuse/neglect and dependency issues. If an initial screening identifies a need, a therapist conducts an interview and obtains collateral information from many sources including family, school, past treatment providers and court records. Based upon these findings, CrisisCare may refer the child for a full diagnostic mental health and/or AoD assessment. In certain cases, these assessments are done at the Court, Probation or in Detention. This expedites the youths being linked to services and provides additional information for Judges and Magistrates hearing the case. CrisisCare also provides

case management services to overcome barriers families may face when trying to engage in treatment, as well as crisis services to any youth demonstrating emotional disturbance while detained and coordinates with the Detention therapist on how best to stabilize the youth. During 2006, CrisisCare conducted over 3,000 Behavioral Health Screens and completed over 650 diagnostic mental health and/or AoD assessments.

CHILDREN SERVICES DIVISION, MONTGOMERY COUNTY DEPARTMENT OF JOBS AND FAMILY SERVICES

The Children Services Division of the Montgomery County Jobs and Family Services is committed to providing staff to handle referrals coming through IC. Referents include CrisisCare, Probation, Judges and Magistrates, the CCT, as well as IC. Its Intake Staff interviews all detained juveniles identified as being in need of their services at the Court, Monday through Friday, and are available by telephone at all other times for active agency involvement and the receipt of alerts about juveniles needing service.

For non-detained juveniles, an in-depth investigation is initiated on the first business day following a referral from the IC. This allows Children Services Division referrals to be investigated and acted upon more quickly. The Children Services Division handled approximately 550 referrals through IC during 2006. Through case management, its staff provides daily consultation, makes appropriate referrals provides additional services as needed and conducts joint home visits.

ELECTRONIC HOME MONITORING PROGRAM

The Electronic Home Monitoring Program (EHMP) provides an alternative to secure detention for appropriate youths. Youths are constantly monitored, subject to urine sampling to monitor drug use and managed via telephone and personal contact, as well as by agreement with certain school systems.

Number of Individual Youths Served	470
Number of Successful Completions During 2006*	371
Number of Unsuccessful Completions During 2006*	117

*[Includes youth on EHM at the end on 2005 who completed the program in 2006.]

CARE COORDINATION TEAM

The Care Coordination Team (CCT), also known as the "10 & Under/Pre-Teen Program", is a specialized intervention/prevention program designed to keep non-adjudicated youths under the age of ten from penetrating further into the juvenile justice system. The CCT consists of an IC Assessment Specialist and a Care Coordinator Specialist (CCS), as well as representatives from the Children Services Division and CrisisCare. The Team meets with the youth and his or her family, develops a multi-agency plan of intervention and monitors the progress through case management. The Team's pro-active approach takes full advantage of the processes already established since the opening of the IC and enhances the ongoing inter-agency collaboration. It also affords the best opportunity to see that each child and family is engaged in

appropriate programs and services with ongoing follow-up for as long as it takes to get the job done. In a sampling of cases served by CCT since 2001, less than 20% of these youths had a subsequent delinquency (misdemeanor or felony) adjudication.

Number of New Referrals in 2006: 124

DSO EMERGENCY FOSTER CARE PROJECT

The DSO Emergency Foster Care Project [DSO/EFC] identifies status offenders and offenders, where no weapon was involved and no injuries occurred, who are physically brought to the IC and are not in need of and/or not appropriate for secure detainment. This process allows immediate (within six hours) release of these youths to appropriate emergency foster care or therapeutic intervention placements, or home with in-home service referrals. Court "detainment" hearings are held within twenty-four hours. On the rare occasion a child is detained prior to the hearing, this project initiates the release of the child into an alternative placement within twenty-four hours of admission to the IC. This process allows the Court to comply with Federal guidelines for status offenders as to detention. These placement services include emergency foster care and therapeutic intervention placements, which provide more intense services dealing with problems from drug alcohol to mental health to dysfunctional family situations, as well as in-home services when returned home. Of the 306 youths brought to Secure Side IC during 2006 on unruly only matters, none were held more than 24 hours and, after assessment, 227 were released home, 16 were released to the Children Services Division, Montgomery County Department of Jobs and Family Services, and 63 were placed in emergency foster care.

THE JUDGE FRANK W. NICHOLAS RESIDENTIAL TREATMENT CENTER FOR YOUTH

DEDRICK HOWARD, SUPERINTENDENT

The Frank W. Nicholas Residential Treatment Center (N.R.T.C.) is a 24-hour non-secure residential facility (24-bed capacity) that provides behavioral interventions for boys, 11 through 17 years of age. Its mission is to provide diverse comprehensive treatment and rehabilitative services to the youth and his family and to end the youth's involvement in the juvenile justice system. Each youth upon admittance to N.R.T.C. and his family are engaged in individual, group and family counseling. The youth additionally has an individualized educational program, participates in work and recreational therapy and is monitored continuously for the effectiveness of all behavioral interventions.

Number of Boys Served in 2006	66
Carried over from 2005	22
New Placements	44
Number of Boys in Program at End of Year	22
Number of Successful Program Discharges	16

In 2006, N.R.T.C. implemented a Family Reunification Plan aimed at serving the needs of both the youths and their families. This phase of the program focuses largely on the Transitional Services provided to families as each youth completes the residential phase of the program and is transitioning back into the community and home. These services include meeting with the boys in their schools and coordinating academic agendas with the school personnel, along with weekly follow-ups on the status and progress of each youth. Family counseling continues in the community and home of each youth, with a focus of continuing to help the families practice the new skills learned while the youth was in placement, with focuses on time-management, problem resolution, and communication. Providing an ongoing support person and a structured transition from placement, to the community, and eventually to home full-time is proving to help the youth transition from a successful residential treatment experience to a successful return to the community and finally to a functional family reunification.

16 Boys entered the Transition / Aftercare Phase
 11 Boys had a successful Transition Phase. Only 2 Boys were unsuccessful.
 3 Boys remained in the Transitional Phase at the end on 2006.

PROBATION SERVICES

ERIC J. SHAFER, DIRECTOR

The primary mission of Montgomery County Juvenile Court Probation Services is to provide effective, quality services to both youths and families of Montgomery County, as well as, to protect the citizens of Montgomery County by providing effective case management to youthful offenders placed on probation supervision.

This department has continued its efforts toward providing strength-based services to the youths and families it serves. As a result of this focus on strengths, Probation staff participated in a series of trainings throughout 2006. The trainings included the Strengths Based Perspective as well as Advanced Motivational Interviewing.

In 2006, the Probation Services Department was able to expand its staff in an effort to provide more direct services to youths. As a result, a unit of intensive probation officers was created. The intensive unit was designed to meet the specific needs of the high -risk offenders and provide individual and group support and counseling in their community. The Intensive Unit employs two Sex Offender Specialist Probation Officers (PO's), one Mental Health Specialist PO, one Substance Abuse Specialist PO, one Gender Specific (female) specialist PO, one Education Specialist PO and one General Intensive Supervision PO.

Over the past year the Probation Services Department has continued its efforts to find and provide evidence based services for the youths and families in its charge. In March of 2006, the State of Ohio awarded Montgomery County a grant to provide Functional Family Therapy to at-risk young women. These funds allowed the County to create the LIFE (Learning Independence and Family Empowerment) Program. This program allows Probation Officers to identify at-risk girls through an assessment by Crisis Care and connect them with Functional Family Therapy at South Community Inc. This collaborative effort has afforded the Probation Department with the opportunity to serve families in their community rather than looking at placements outside the County.

In 2006, Probation Services continued to collaborate with community partners in order to provide a broad range of services. A number of community agencies continued to provide services to youths assigned to Probation at the Merrimac site. Daybreak Inc. continued to provide anger management services through their Power Club Program. UMADAOP continued their prevention programming to a wide variety of youths and Unified Health Solutions offered their Project Empower program for parenting and pregnant teens. The Girl Scouts of Buckeye Trails Council continued to provide services to girls on probation and the Southern Christian Leadership Conference continued to work with youths conducting their STAR (Straight Talk About Risks) program.

2006 DEPARTMENTAL STATISTICS

INVESTIGATIONS- are defined as post adjudicated/pre-dispositional cases that are referred to probation services for the purpose of preparing a social history report and appropriate recommendations for disposition.

Investigations

Delinquency		Unruly		Juvenile Traffic		New Investigations in 2006
Male	Female	Male	Female	Male	Female	
176	63	11	8	0	0	258

SUPERVISIONS- are defined as post-dispositional cases that are referred to probation services for ongoing probation supervision.

Supervisions

Delinquency		Unruly		Juvenile Traffic		New Supervisions in 2006
Male	Female	Male	Female	Male	Female	
689	271	186	143	10	1	1,300

AVERAGE DEPARTMENTAL SUPERVISIONS* **1,282 YOUTH**
AVERAGE DEPARTMENTAL INDIVIDUAL CASELOAD **30 YOUTH**

* THIS FIGURE INCLUDES NEW SUPERVISIONS RECEIVED IN 2006 AND SUPERVISION CASES CARRIED OVER FROM 2005.

DEPARTMENT STRUCTURE

Probation Services is organized into nine units: Geographical Units I, II, III, and IV, Community Based Services (CBS), Resource Planning Program (RPP), Drug Court/Treatment Alternatives for Safer Communities (TASC), Juvenile Court Work Program (JCWP), and the Intensive Probation Services Unit.

GEOGRAPHICAL UNITS (Units I, II, III, and IV)

The Probation Services Department continues to be anchored by 4 geographic units. On the average, these units provided supervision to 90% of youths during 2006. In addition to involving the youths and families in a wide variety of community resources, many of the units link parents to appropriate programming. The average caseload per probation officer working in a geographical unit in 2006 was 37.73.

New Supervisions Assigned To Geographical Units

Delinquency		Unruly		Juvenile Traffic		New Supervisions
Male	Female	Male	Female	Male	Female	
648	247	184	138	10	1	1,228

COMMUNITY BASED SERVICES (CBS)

The Community Based Services Unit (CBS) is designed to provide services to youths who are in need of a higher level of supervision. CBS provides casework, work therapy, group-centered activities, job placement, and recreational programming. CBS is able to provide a higher level of supervision as a result of smaller caseloads, which are limited to 25 clients per Probation Officer. CBS collaborates with a number of community and youth serving agencies. The strongest link is with Building Bridges Inc., which provides work therapy and a number of other pro-social opportunities for youths. Work therapy consists of groups of about 3-5 youths who work in different areas of the community. Examples of these groups are as follows: feeding the homeless, working with animals, landscaping, playing bingo with nursing home patients, interacting with the mentally challenged individuals, and delivering furniture to the needy. The youths are paid a small stipend to perform this type of work, which is designed to give back to the community. Work groups are running 6 days a week. CBS operates approximately 30 work groups per week.

Youth Referred to CBS in 2006

Delinquency		Unruly		Total Youth
Male	Female	Male	Female	
34	11	3	0	48

A second component of the Community Based Services unit is the Residential Alternatives Program (RAP). RAP employs 4 therapists that work hand-in-hand with Probation Officers to provide home based therapy and interventions with youths and their families.

Youth Referred to RAP for Supervision in 2006

Official		Unofficial		Total Youth
Male	Female	Male	Female	
12	10	14	17	53

INTENSIVE PROBATION SERVICES UNIT (IPSU)

IPSU is designed to provide intensive supervision and services for at-risk youths who exhibit ongoing delinquent and at-risk behavior at school, home and the community. By providing intensive services to youths, one of the primary goals of the IPSU unit is to prevent youths from being placed out of the home. IPSU has seven specialists that provide intensive case management services, including home and community outreach services (wrap around), group counseling, parent support/education programming, day reporting, after hour monitoring and family outreach programming. These specialists include the following: two Sex Offender Specialists; one AoD Specialist; one Gender (female) Specific Specialist; one Mental Health Specialist; one Education Specialist and one General Intensive Specialist. The IPSU Specialists use collaborative community resources (i.e. Intensive Outpatient, Standard Outpatient, etc.) to specifically target substance abuse, mental health issues, sex offending behavior, and delinquent behavior.

Youth Referred To IPSU In 2006

Official		Unofficial		Total Youth
Male	Female	Male	Female	
112	59	1	0	172

RESOURCE PLANNING PROGRAM (RPP)

RPP is responsible for the probation supervision of all youths placed in out-of-home treatment facilities, group homes, and out-of-county foster care homes. On the average, there are approximately 80 youths placed in non-county residential placements. One of our many goals is to better understand the family dynamics relevant to the behaviors exhibited by the youths that may have directly or indirectly caused the youths' Court involvement. RPP is committed to working with families in order to facilitate the transition of youths into placement, ensuring youths receive the appropriate treatment, and assisting in the transition of youths back into the community. RPP is responsible for monitoring the milieu and programming component of each individual placement facility. RPP staff members visit these facilities on a monthly basis to meet with each youth, monitor the youth's progress in treatment, and to inspect the individual facilities. Every effort is made to maintain youths within the community prior to being placed in a treatment facility. As a result, Probation Services utilizes a centralized Formal Review process. The Formal Review Team serves as the central location for referrals of youths needing specialized services including, but not limited to, out-of-home placement. This type of integrated review and treatment planning approach encourages early identification of higher risk offenders in order to develop treatment plans that will impact the youths' criminogenic behaviors with a graduated response, as well as meeting their specific treatment needs.

Youth Referred to RPP for Supervision in 2006

Delinquency	Unruly	Total
-------------	--------	-------

				Youth
Male	Female	Male	Female	
166	57	4	4	231

Statistics	
Number of Youth Screened for Out-of-Home Placement:	627
Number of Youth Placed Out of the Home:	186
<u>Type of Placement:</u>	
Residential (Mental Health)	51
Residential (Sex Offender)	23
Residential (Substance Abuse)	43
Specialized Group Homes	60
Treatment Foster Homes	9
Number of Referrals for Sex Offender Assessments	62
<u>Community Agency Collaboration Involvement:</u>	
Cases Reviewed by Inter-Agency Clinical Assessment Team (ICAT) for planning and funding approval	226
Families served by the Diversion Team	210

SUBSTANCE ABUSE SERVICES

This section contains two programs, Drug Court and F.C.A.P. (Fisher Chemical Abuse Program).

Drug Court:

T.A.S.C. (Treatment Alternatives to Safer Communities) is the case management component working with youths who are placed in the Montgomery County Juvenile Court's Drug Court Program. Judge Anthony Capizzi presides over the Drug Court program. On average, Drug Court provides services to approximately 85 youths and their families. The typical length of the Drug Court Program is 9 months. Youths and their families participating in the Drug Court Program are afforded the opportunity to work with both case managers and drug specialists. Drug Specialists focus on the actual substance abuse and treatment of the youths. Case managers focus on the major life areas impacted by the youths abusing drugs (i.e., school, family dynamics, etc.). The collaborative efforts between the case managers and the drug specialists allow youths and families to receive maximum services, which increases the likelihood of success.

All youths in the Drug Court/T.A.S.C. program are exposed to a formalized treatment that may be standard, intensive outpatient or residential treatment. The determination as to what level of care a youth receives is based on his or her individualized alcohol and drug assessment. In addition, youths receive aftercare (ongoing services) upon completing formalized treatment. These aftercare services include but are not limited to AA meetings, NA meetings, etc.

As a result of the Reclaiming Futures Program, these youths have the unique opportunity to connect with mentors in the community called Natural Helpers, who support and encourage each youth in his or her daily struggles. These mentors are linked with each participant in the Drug Court Program.

Youth Referred to Drug Court for Supervision in 2006

Delinquency		Unruly		Total Youth
Male	Female	Male	Female	
63	30	6	2	101

Number of Youth Accepted:	75
Number of Youth Graduated:	54
Number of Youth Who Achieved GED or Vocational Certification While In Program:	6
Number of Youth Employed At Graduation:	21
Number of Youth Linked to Natural Helper:	32

Fisher Chemical Abuse Program (F-CAP):

F-CAP is the Court's substance abuse unit. Services include: Screening, referral and urinalysis monitoring.

Number of Youths Screened	184
Number of SASSI Assessments Conducted	184
Number of Urinalysis Tests Run	12,685
Number of Individuals Tested	1, 057

JUVENILE COURT WORK PROGRAM (JCWP)

JCWP serves youths between the ages of 12-19. This program provides the opportunity for youthful offenders to learn accountability for their behavior and responsibility to the victims and community, while learning positive work values and habits. JCWP facilitates work groups 6 days a week, providing day and night opportunities. There are 4 components: Diversion, Community Service, Restitution, and the Student Alternative Program (S.A.P.).

The Diversion component involves first-time, non-adjudicated (unofficial) offenders. Youths are directed by Judges, Magistrates, and Intervention Center staff to complete 8 to 24 hours of community service in lieu of more severe, official consequences. Program staff and parents develop a supervision plan to complete assigned hours. Successful and timely completion of the assigned community service hours results in the youths' offense being closed unofficially with no further Court intervention. Thus, the diversion component serves as an effective means of preventing youths from further penetrating the juvenile justice system.

The Community Service component serves all youths adjudicated on official delinquent and/or unruly charges. Judges and magistrates order youths to complete 8 to 24 hours of community service instead of, in many cases, paying court costs and fines.

The Restitution component provides a youth with the opportunity to repay his/her victim(s) for damages or losses sustained as a result of a youth's actions. This component empowers youths who cannot afford to pay the restitution to complete community service hours and receive credit at a set hourly rate. Youths are assigned to work details and are ordered to pay up to \$500.00 per offense. JCWP will repay the victim(s) based on the number of hours completed by a youth.

S.A.P. involves the option of probation officers referring either suspended or expelled youths to complete community service hours until they return to school. The maximum allowable time for each occurrence is 80 hours.

Youth referred to JCWP for Supervision in 2006

Delinquency		Unruly		Total Youth
Male	Female	Male	Female	Supervised
154	41	0	0	195

JCWP Statistics		
	Restitution	Community Service
Referrals Received	525	1,260
Cases Terminated Successfully	455	968
Cases Terminated Unsuccessfully	70	292

Average Length Of Time In Work Program	5 WEEKS
Community Service Hours Provided	29,978
Restitution Collected For Payment	\$20,976.86
Restitution Paid From Program Funds	\$81,417.79
Total Restitution Paid	\$102,394.62
Average Restitution Paid	\$224.35
Number Of Victims Compensated	459

JUVENILE COURT PHONE NUMBERS

A recorded job-line is maintained to allow 24-hour access to employment opportunities available within the Juvenile Court. The Job Line phone number is (937) 496-6882.

Other important Court numbers include:

Judge Nick Kuntz	(937) 225-4125
Administrative Judge	
Judge Anthony Capizzi	(937) 496-6602
Court Administration	(937) 225-4267
Clerk's Office	(937) 225-4198
	(937) 225-4199
Legal	(937) 225-4250
Center for Adolescent Services .	(937) 687-9427
Detention Services	(937) 496-7324
Intervention Center	(937) 225-4141
	(937) 496-6559
Nicholas Residential Treatment Center . .	(937) 496-7196
Probation Services	(937) 225-4163

Our website is:

<http://mcjc.mcoho.org>

INVEST IN OUR FUTURE

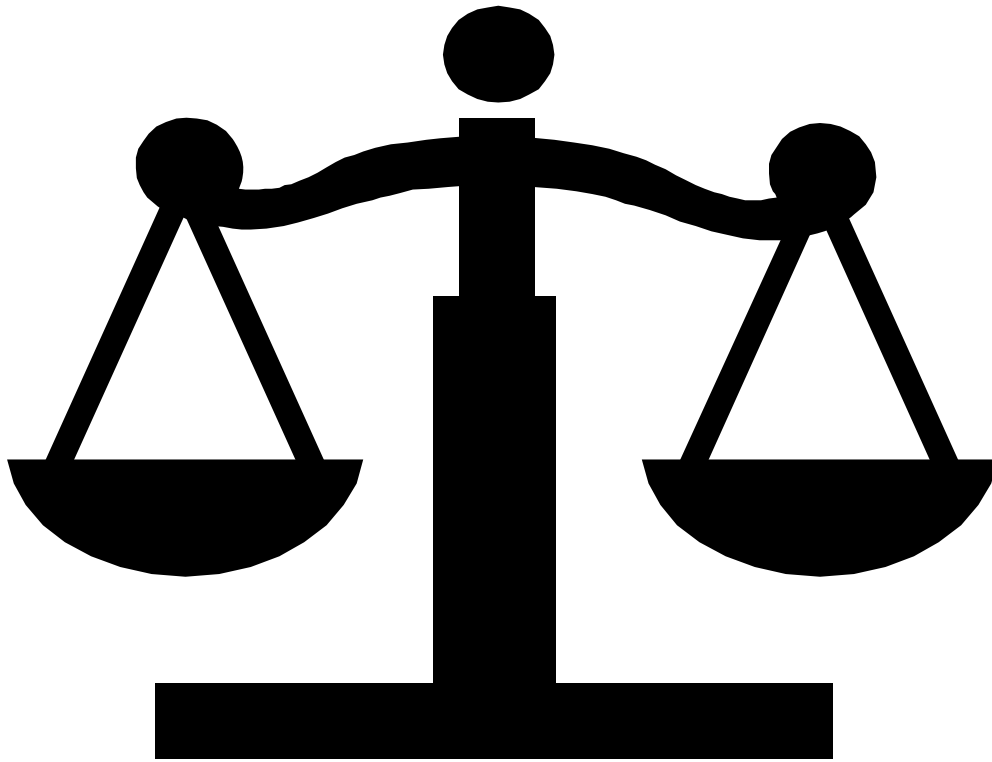

INVEST IN OUR CHILDREN

___ copies at \$___ each